



**1st Fordingbridge
Scout Group**

Please Help us to Achieve our Dream!



Roundhill, Fordingbridge, Hampshire SP6 1AQ

www.fordingbridgescouts.org.uk

Registered Charity number 1024329

| | |
|--|----|
| Contents | 2 |
| About the Group | 3 |
| New Roof, October 2015 | 4 |
| Future plans to upgrade the HQ | 5 |
| Washroom Refurbishment | 6 |
| Interior of the Hall | 7 |
| Internal plan, cutaway view | 8 |
| Budget figures, phase 2 | 10 |
| Architects plans, phase 2 | 11 |
| Budget figures, phase 3 | 12 |
| Architects plans, phase 3 | 13 |
| Accounts for year 2015 / 16 | 14 |
| Executive Committee Members 2016 / 17 | 14 |
| Bank Statement, Current account | 15 |
| Membership numbers | 16 |
| Organisations who use the HQ | 16 |
| Forest Journal article | 18 |
| Development Plan, 2015 - 18 | 19 |
| Mission Statement, Aims and Objectives | 20 |
| Child Protection Policy | 21 |
| Land Registry Entry | 22 |
| Location of HQ | 23 |
| Meeting Nights | 25 |
| Funding Partners and Supporters, phase 1 | 26 |

All information is correct at the date of going to press, 1st August 2016

About the Group

1st Fordingbridge Scout Group is a vibrant and friendly Group that offers a wide variety of adventurous and educational activities for boys and girls aged between six and eighteen.

All sections of Scouting are represented – Beavers, Cubs, Scouts and Explorers. Each of these sections is run by a team of qualified leaders who are ably assisted by a committee made up of parents and other supporters.

The Group was established in 1910 and since this time we have been an integral part of the local community. Today, we have over 80 young people involved in Scouting on a weekly basis.

As well as the regular weekly programme of activities, we offer our young people a wide variety of other organised events including trips out, camps, and, expeditions.

The Explorer Scouts also participate in the Duke of Edinburgh's Award Scheme – Their leaders are trained assessors for the expedition section of this award.

They also aim to take part in one international Scouting event each year and are actively planning a trip to Denmark in 2017.

Our Scout Group also holds a very popular family camp each year to which everyone involved in the Group is invited.

1st Fordingbridge Scouts involves itself in many local community events, including the Fordingbridge Festival during the summer and the Christmas Parade including the late night shopping event. We also run the local charity Christmas postal service as one of our many fundraising initiatives.

Our headquarters building is located in the heart of the town. In 2015, we began an ambitious programme of refurbishment and upgrading. We are very fortunate to have already received a number of grants from both local and national organisations, including the National Lottery. So far, this has enabled us to replace the aging asbestos roof dating back to the 1950's.

Further fundraising efforts to improve our facilities are ongoing.....

Due to our location on the edge of the New Forest National Park, the Scout Hall is very popular with visiting Scout Groups and Duke of Edinburgh Award expeditions. These groups use our facilities as a base for their adventures in the New Forest and surrounding countryside.

We also have a number of other local societies and organisations who regularly use our facilities.



Removed existing asbestos roof, from the early 1950's, which was leaking, flaking, causing damage internally due to water ingress.

Replaced with modern roofing material, including additional insulation and with a more aesthetic look on the inside and outside.



Our plan to upgrade the HQ

Following on from the successful re-roofing of the building last year, the Scout group would like to refurbish the existing building to bring it up to a modern standard in terms of access and facilities for children of all abilities.

The current building was never designed with this brief and as such performs poorly in a number of key areas. To facilitate, the building requires alteration and modest extension. The majority of the re-organisation is internal however a small extension to the west elevation is proposed.

Access to the building



Front view

The building is currently accessed via a narrow ramped pathway. We are proposing to lessen the steepness of the ramp to improve access.

The current entrance is at the back of the building, this is a narrow single door which has a stepped threshold. We propose to relocate the main entrance at the front of the building providing a level access entrance door. The doorway will have a level landing area accessed by a compliant ramp and wide double door access with new glazed doors to improve visibility. The entrance will have a new canopy to provide weather protection to building users.

Disabled compliant circulation

Currently as you enter the building you are brought into a narrow long corridor straight into the hall. This is a claustrophobic area for all users and visitors and becomes severely congested when parents come to collect their children. Relocating the entrance to the front of the building provides the opportunity to create a generous lobby area which has a number of benefits:

- ➡ Improved access for disabled users allowing proper manoeuvring and operation of the entrance door.
- ➡ Improved circulation space for users allowing better access to other facilities and allowing free movement for able and assisted users of the building simultaneously.
- ➡ Provision of a separate waiting area for parents and carers at pick up and drop off times.
- ➡ Child Safety, separating the entrance and activity spaces allowing better safeguarding.

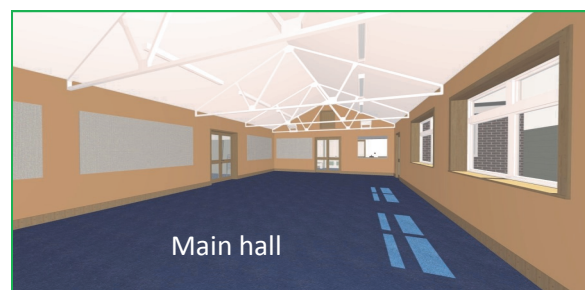

Main hall

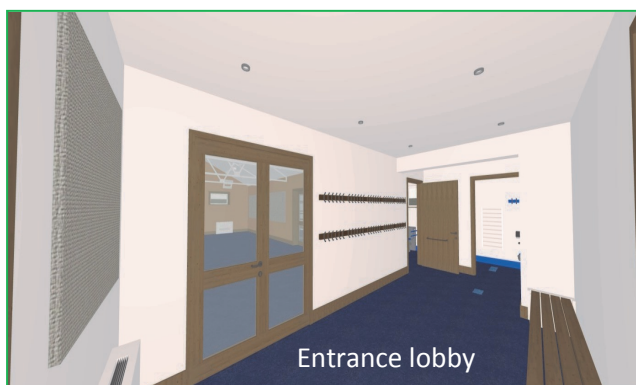

Entrance lobby

We also have to consider external circulation and access to outdoor activity spaces. At present this is again accessed by the narrow entrance door. This poses access and safeguarding issues as there is poor visibility between the two activity spaces. The proposal seeks to address this issue by directly connecting the hall and outdoor activity space through the current store area via a pair of glazed double doors. Again an access ramp is provided to the outside space. As the store building is constructed to a low specification it is proposed that this is re-built. This new side access provides better access to the storage area making loading and unloading of the Scouts camping equipment easier and safer, with alternative access points permitting activities in the hall to continue uninterrupted.

Disabled compliant facilities

The existing facilities are confined and out of date and do not meet the required standards for disabled users. The kitchen has been relocated and enlarged to permit better access and facilities for users which also improves safety by separating the kitchen from the hall with access via a hatch, to stop children entering the kitchen unsupervised. The larger kitchen permits supervised groups to participate in cooking activities, and better observation between the two spaces. To accommodate the relocated kitchen and office, which permits the relocation of the entrance, a single storey side extension is proposed.

Fundraising has already commenced and some funding has already been secured.

As this will be a fairly major overhaul of the building, it is proposed that the project be phased into two parts. This initial phase will be the replacement of the current store building and the upgrading of the toilet facilities. The following phase will be the kitchen and office extension plus the re-organisation of the hall to form the new lobby and entrance.

The overall objective of these works is to enable the Scout group to offer Scouting to children and young adults of all abilities in the Fordingbridge area.



Kitchen

The Hall

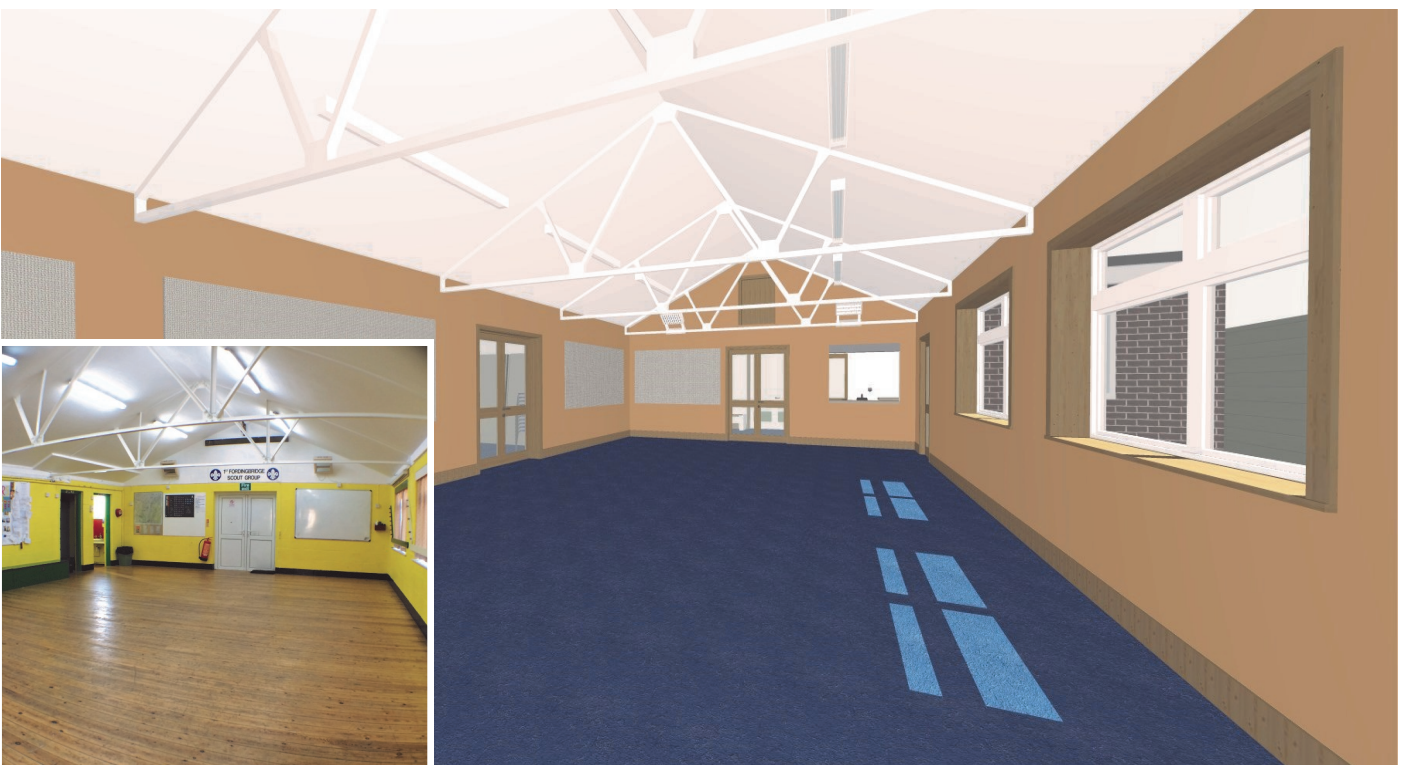

Internal cutaway plan

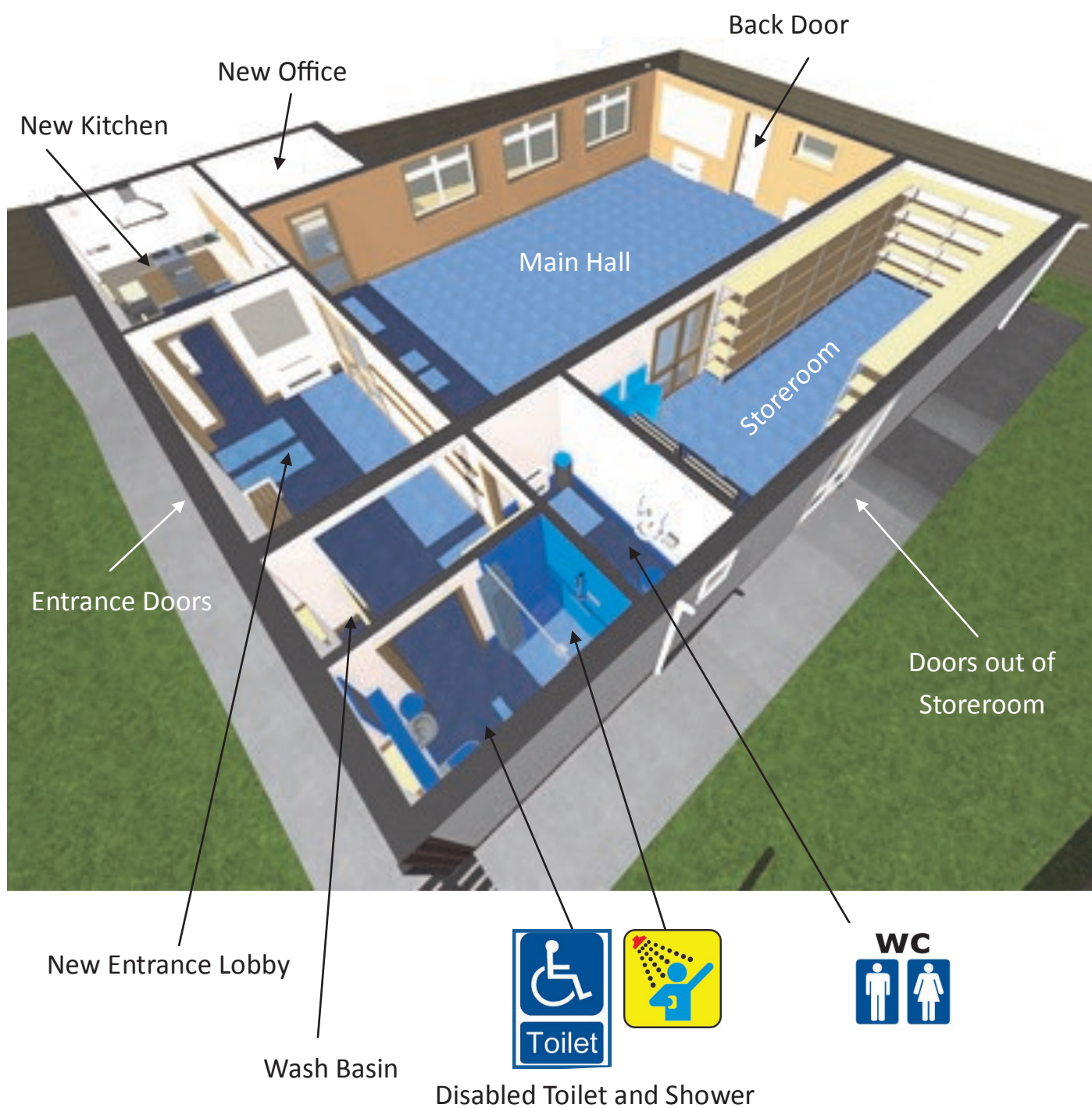

Scouting activities





Tel: 01722 412 391 www.favonius.co.uk
Email: mailbox@favonius.co.uk
Wyndham House, 65 The Close, Salisbury, Wiltshire SP1 2EN

Design Stage Approximate Budget Estimate Report

Serial No: 83101#01a
Job Reference: 831
Date of issue: 13/10/2015

1st Fordingbridge Scout Hut - Phase 2

*This Approximate Cost Estimate is based on current tender return rates from the lower to higher return spectrum.
Each project can vary and only a firm cost can be established at tender.*

| Works | Area m2 | Rate 1 | Rate 2 |
|--------------------------------|---------------|-------------|-------------|
| | | £ 1,000.00 | £ 1,250.00 |
| Extensions | | | |
| Single storey side extension | 33.5 | £ 33,500.00 | £ 41,875.00 |
| Sub Total | | £ 33,500.00 | £ 41,875.00 |
| External Works | | | |
| | | £ 60.00 | £ 120.00 |
| Paving | 7 | £ 420.00 | £ 840.00 |
| Other provisional items | | | |
| | | Estimated @ | |
| Porch Canopy | | £ 750.00 | |
| Making Good Works | | £ 2,000.00 | |
| Render Gable & Side Wall | | £ 1,500.00 | |
| Sanitary Ware & Fittings | | £ 1,500.00 | |
| Flooring | 13m2 @£100/m2 | £ 1,300.00 | |
| Line Hall Walls Internally | | £ 4,300.00 | |
| Sub total | | £ 11,350.00 | |
| Estimated cost range net | | £ 45,270.00 | £ 54,065.00 |
| VAT % rate | 20 | £ 9,054.00 | £ 10,813.00 |
| Estimate Gross Totals | | £ 54,324.00 | £ 64,878.00 |



Phases 2 and 3 Budget figures

| | | £ |
|-------------|------------------------------------|------------------|
| Phase two | Work as described here | £ 65,000 |
| Phase three | Work as described on page 12 | £ 67,000 |
| | Reserved Funds/Funds raised | £ 7,000 |
| | Shortfall | £ 125,000 |

All figures are estimated as at 18th November 2015

1ST FORDINGBRIDGE SCOUT HUT

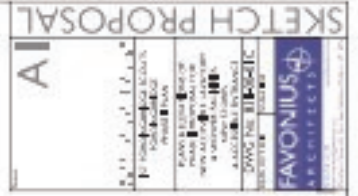



Tel: 01722 412 391
Email: mailbox@favonius.co.uk
Wyndham House, 65 The Close, Salisbury, Wiltshire SP1 2EN

Design Stage Approximate Budget Estimate Report

Serial No:
Job Reference
Date of issue

83101f02
831
18/11/2015

1 st Fordingbridge Scout Hut - Phase 3

*This Approximate Cost Estimate is based on current tender return rates from the lower to higher return spectrum.
Each project can vary and only a firm cost can be established at tender.*

| Works | Area m2 | Rate 1 | Rate 2 |
|--------------------------------|-----------------------|-------------|-------------|
| | | £ 1,000.00 | £ 1,250.00 |
| <u>Extensions</u> | | | |
| Single storey side extension | 13.3 | £ 13,300.00 | £ 16,625.00 |
| Sub Total | | £ 13,300.00 | £ 16,625.00 |
| <u>Other provisional Items</u> | | | |
| | | Estimated @ | |
| Kitchen | | £ 5,000.00 | |
| Structural Works | | £ 2,000.00 | |
| Internal Alterations | | £ 10,000.00 | |
| Wall Finishes | | £ 4,500.00 | |
| Flooring | <u>114m2 @£100/m2</u> | £ 11,400.00 | |
| Fire Shutter to kitchen hatch | | £ 1,500.00 | |
| Electrics | | £ 5,000.00 | |
| Sub total | | £ 39,400.00 | |
| Estimated cost range net | | £ 52,700.00 | £ 56,025.00 |
| VAT % rate | 20 | £ 10,540.00 | £ 11,205.00 |
| Estimate Gross Totals | | £ 63,240.00 | £ 67,230.00 |

1ST FORDINGBRIDGE SCOUT HUT

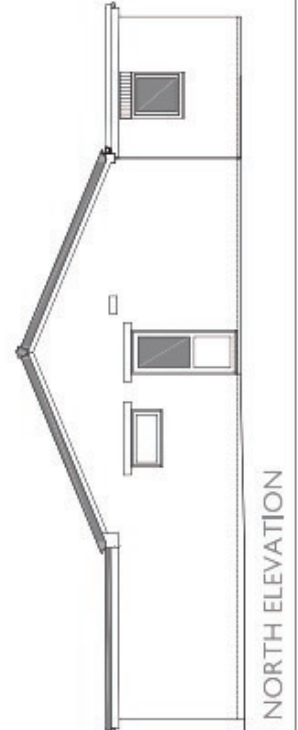
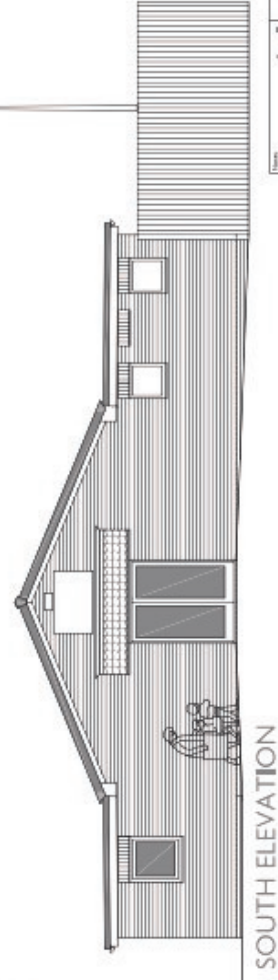
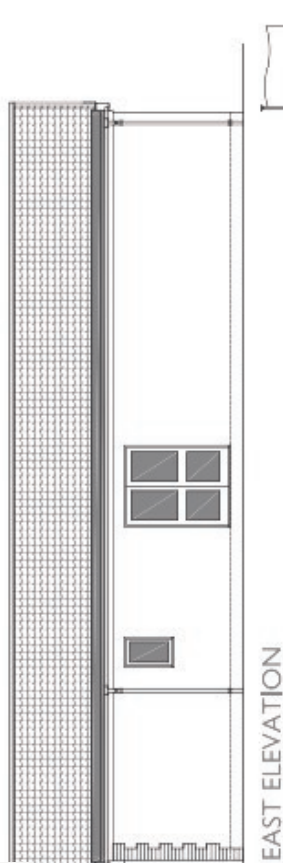
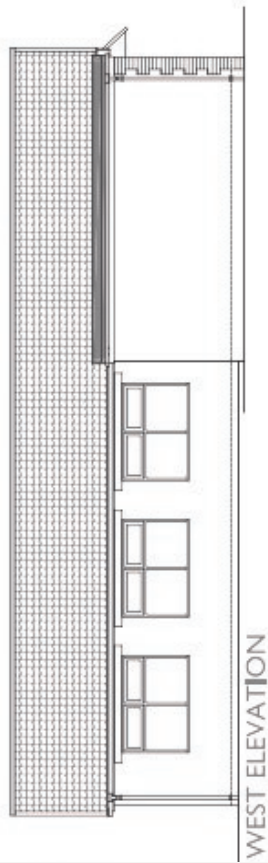

SKETCH PROPOSAL

AI

For information on sketch proposals, please contact:
 1. 01454 814040
 2. 01454 814040
 3. 01454 814040

FAVONIUS ARCHITECTS

100% APPROVED FOR PROPOSAL FOR NEW ACTIVITIES HALL & ACCOMMODATION & NEW STORES & ACCESSIBLE ENTRANCE

DWG NO: 814040

DATE: 10/10/2023

100% APPROVED FOR PROPOSAL FOR NEW ACTIVITIES HALL & ACCOMMODATION & NEW STORES & ACCESSIBLE ENTRANCE

Accounts 2015 - 2016

Income and Expenditure

| Income | | | | Expenditure | | | |
|----------------------------|--|------------|-------------|-----------------------|------------|--|-------------|
| Brought Forward 2014/15 | | | | | | | |
| Current Account | | £ 9,910.46 | | | | | |
| | | | £ 9,910.46 | | | | |
| Beaver Membership | | £ 1,940.00 | | Phone / Broadband | £ 604.57 | | |
| Cub Membership | | £ 1,473.50 | | Electric | £ 187.49 | | |
| Scout Membership | | £ 536.50 | | Water / Seweage | £ 147.71 | | |
| Donations | | £ 7,991.01 | | Insurance | £ 654.18 | | |
| Fund Raising | | £ 872.15 | | Office | £ 15.37 | | |
| Gift Aid | | £ 188.85 | | Beaver Expenses | £ 811.00 | | |
| Camps / Outings | | £ 2,534.96 | | Cub Expenses | £ 34.05 | | |
| HQ lettings | | £ 326.00 | | Scout Expenses | £ 433.43 | | |
| Sales of Badges / Uniforms | | £ 19.50 | | Group | £ 7,062.58 | | |
| Interest | | £ 1.47 | | Uniform | £ 175.40 | | |
| Grants | | £ - | | Fundraising | £ 150.21 | | |
| Refunds | | £ 39.53 | | HQ Maintenance | £ - | | |
| First Aid | | £ 192.00 | | Badges & Certificates | £ 696.91 | | |
| | | | £ 16,115.47 | First Aid | £ - | | |
| | | | | | | | £ 10,972.90 |
| | | | | Current Account | | | £ 3,379.94 |
| | | | | Roof Account | | | £ 11,673.09 |
| | | | | | | | |
| Balance | | | £ 26,025.93 | | | | £ 26,025.93 |

I have examined the accounting records and supporting documents and found everything to be satisfactory

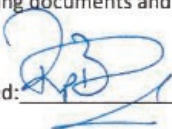
Date: 24/6/16 Signed:  Name: Pam Coombs

Executive Committee Members 2016/17

| Name | Position | Address |
|-------------------------|------------------------------|---|
| Martin Smethers | Group Chairman | 10 Hazel Close, Alderholt, Fordingbridge SP6 3DQ |
| Tim Reed | Group Scout Leader | 10 Falconwood Close, Fordingbridge SP6 1TB |
| Tony Parker | Assistant Group Scout Leader | 42 Pealsham Gardens, Fordingbridge SP6 1RD |
| Emma Reed | Secretary | 10 Falconwood Close, Fordingbridge SP6 1TB |
| Kevin Reeves | Treasurer | % The Chairman (as above) |
| Sarah Godwin | Fundraising | 33 Allenwater Drive, Fordingbridge SP6 1RB |
| Pam Coombs | Member | 4 Bedford Close, Fordingbridge SP6 1HE |
| Jules and Dennis Crunch | Members | |
| Stuart Pike | Member | 126 Station Road, Fordingbridge SP6 1DG |
| Colin Tregenza Dancer | Member | Avon House, Dodgson Close, Woodgreen, Fordingbridge SP6 2BJ |

Bank Statement as at 13th July 2016

Lloyds Bank - Print Friendly Statement

<https://securebusiness.lloydsbank.co.uk/business/a/viewproductdetails/...>

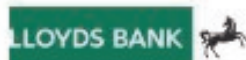

Current Account Statement

Printed: 13 July 2016





First Fordingbridge Scout Group

The data shown on your statement was correct at the time of printing. Please remember, this isn't an official bank copy.

| Date | Description | Type | In (£) | Out (£) | Balance (£) |
|-----------|---|------|--------|---------|-------------|
| 01 Jul 16 | BRISTOLWESSEXWATER 1219632101 | DD | | 47.70 | 1844.04 |
| 30 Jun 16 | UTILITY WAREHOUSE 7476898/7476898/97 | DD | | 60.74 | 1891.74 |
| 24 Jun 16 | NFU MUTUAL INS-BC 001300111 | DD | | 102.19 | 1952.48 |
| 22 Jun 16 | FAVONIUS ARCHITECT FB SCOUTS INV 002 | TFR | | 817.92 | 2054.67 |
| 22 Jun 16 | WAUGHGROUP INVOICE 421926 | TFR | | 51.70 | 2872.59 |
| 22 Jun 16 | 1ST POULNER SCOUTS 300000000211792960 INVOICE PSG/OSB/VD 543045 10 22JUN16 17:09 | FPO | | 30.00 | 2924.29 |
| 22 Jun 16 | NFWD SCOUTS BADGES 600000000207869870 INVOICE NO. 1645 402116 10 22JUN16 16:59 | FPO | | 62.40 | 2954.29 |
| 22 Jun 16 | NFWD SCOUTS BADGES 300000000211774036 INVOICE NO. 1637 402116 10 22JUN16 14:38 | FPO | | 72.00 | 3016.69 |
| 22 Jun 16 | FIREGAURD SERVICES INVOICE NO. 154388 | TFR | | 41.88 | 3088.69 |
| 22 Jun 16 | TIM REED 200000000206347507 1ST FORDINGBRIDGE 206917 10 22JUN16 14:31 | FPO | | 128.73 | 3130.57 |
| 22 Jun 16 | TIM REED 300000000211772923 1ST FORDINGBRIDGE 206917 10 22JUN16 14:30 | FPO | | 401.41 | 3259.30 |
| 22 Jun 16 | TOLLEY BADGES INVOICE NO. 9395S | TFR | | 211.50 | 3660.71 |
| 22 Jun 16 | TONY PARKER 600000000207850032 EXPENSES FB SCOUTS 070246 10 22JUN16 14:24 | FPO | | 70.53 | 3872.21 |
| 22 Jun 16 | TRACEY WHITTLE 200000000206346230 FB CUBS EXPENSES 543045 10 22JUN16 14:21 | FPO | | 32.85 | 3942.74 |
| 22 Jun 16 | TRACEY WHITTLE 200000000206345926 FB CUBS EXPENSES 543045 10 22JUN16 14:19 | FPO | | 21.02 | 3975.59 |
| 22 Jun 16 | FORDINGBRIDGE | DEP | 500.00 | | 3996.61 |
| 22 Jun 16 | FORDINGBRIDGE | DEP | 362.50 | | 3496.61 |
| 22 Jun 16 | FORDINGBRIDGE | DEP | 440.00 | | 3134.11 |
| 22 Jun 16 | FORDINGBRIDGE | DEP | 45.00 | | 2694.11 |
| 22 Jun 16 | FORDINGBRIDGE | DEP | 50.00 | | 2649.11 |

13/07/2016 15:48

Membership numbers (as at 01/07/16)

| | Current Number | Want to join | Maximum number | Leaders |
|---|----------------|-------------------------------------|----------------|-----------|
|  1st Fordingbridge Scout Group | 24 | 4 27 have registered interest | 24 | 4 |
|  1st Fordingbridge Scout Group | 28 | 0 | 30 | 4 |
|  1st Fordingbridge Scout Group | 20 | 0 | 24 | 3 |
|  | 10 | 0 | 20 | 2 |
| | 82 | 4 | 98 | 13 |

Other Users

Jane Brasher (Arts and Craft Fairs, about six Saturday's a year)

Weekends and evenings

Pro-Act Lake District Training

Fordingbridge First Responders

Blisworth Cubs, Tawstock Cubs

Sandleheath Scouts – archery, Harrow Scouts

Tunnel Rat Explorer's, Chesham ESU

Paddington Scout Leaders

DofE Groups from Harlow and Overton Grange School



Course in progress



Scouting activities



Scouts raising roof in £35k campaign

By Katy Griffin

THERE are exciting times ahead for 1st Fordingbridge Scouts after it raised £35,000 to complete the first phase of work to revamp its headquarters.

A special ceremony was held on Saturday to celebrate the completion of work to replace the ailing and leaky roof at Roundhill Hall.

The scouts raised money for the project themselves — holding a variety of fundraising activities including bag packing, raffles and quiz nights. Assistant scout leader Derrin Berry raised more than £2,500 when he took part in his first tandem skydive.

Grants and sponsorship were obtained from a number of organisations, which included £10,000 from the National Lottery Big Lottery Fund.

A donation of £600 from Ringwood and Fordingbridge Lions Club was given to the Scouts during the ceremony on Saturday.

1st Fordingbridge Scouts group chairman Martin Smethers said the project so far would not have been possible without the support of sponsors, parents, and scout leaders as well as the community.

He said: "We have got really ambitious plans for the future. We have got in the region of £7,000 left over from the initial appeal,



1st Fordingbridge Scouts celebrate the "topping out" of their new roof.

Picture by Russell Sach

which is a good base to start our future work."

The next phase of the project will see the toilets and showers revamped and disabled facilities added to make the hall more user-friendly. The group hopes to carry out work both to the inside and outside of the building to smart-

en it up.

"It will enhance the facilities and make it much more accessible," added Martin.

Fundraising efforts will continue and the group hope work on the next phase of the project, which has been estimated at about £60,000, can start as soon as

possible.

Anyone who can help with fundraising is asked to contact Martin by emailing martin@fordingbridgescouts.org or calling 01425 652196. For more information go to fordingbridgescouts.org.uk

■ Turn to page 6 to see more pictures from the ceremony.

Scouts raise the roof at ribbon cutting



Cubs, Scouts and Beavers gather for the ribbon cutting ceremony



Fordingbridge mayor Malcolm Connolly cuts the ribbon

1st Fordingbridge Scout Group – Development Plan to 2018

Development Plan 2016 - 2018

| Aim | Action | Responsibility | Review Date | Achievement Date | Required Outcome |
|---|--|--|----------------|-------------------------|---|
| Continue to run an annual family camp in order to engage parents. Incorporate Group AGM and seek involvement of parents. | Plan and run a high quality camp. Incorporate an inspiring AGM. | Group Scout Leader – Supported by all Leaders and Executive Committee members. | July 2017 | June 2017 (Ongoing) | Successful camp. Involve parents. Recruit new Exec members / leaders. |
| Create a Group Facebook account. For use by parents, Exec members and Explorer Scouts. | Create a Facebook account. | Group Scout Leader and Assistant GSL. Supported by all other members of the Group. | December 2016 | April 2017 | Regularly updated Facebook account. |
| Maintain a full and active fundraising committee supported by parents. Plan new fundraising events. | Improve communication between the parents and members of Group Exec. Try new fundraising events. | All Leaders and existing Group Executive Committee members. | December 2016 | April 2017 | Increase numbers on fundraising team. Hold new fundraising events. |
| Establish an international trip for the Explorer Scouts on an annual basis. | Promote and organise an international trip to the Danish Scout Jamboree in 2017. | Explorer Scout Leaders. | January 2017 | July 2017 | Attend the Danish Scout Jamboree with a group of Explorer Scouts. |
| Arrange for the Duke of Edinburgh Award Scheme to be run within the Scout Group. | Train leaders to become assessors within the D of E scheme. Promote the scheme within the Group. | Group Scout Leader and Explorer Scout Leaders | September 2016 | December 2016 (Ongoing) | Offer and run a full DofE programme for young people within the Scout Group. |
| Continue the planned improvement works to the Scout Hall - Improve the entrance/disabled access facilities. Refurbish toilet block Etc. | Engage with local architect and builders. Apply for grants/funding. | Groups Scout Leader and Assistant GSL. Members of Executive Committee. | December 2016 | June 2017 | Improve disabled access and facilities with the existing building. Complete programme of improvement and refurbishment. |
| Continue to review Leaders positions and plan for succession. Recruit and train at least two new leaders. | Regular reviews of existing leadership team. Recruit and retain new leaders/skills instructors. | Groups Scout Leader | December 2016 | April 2017 (Ongoing) | Recruitment, train and retain new adults within local Scouting. |

The Purpose of Scouting

Scouting exists to actively engage and support young people in their personal development, empowering them to make a positive contribution to society.

The Values of Scouting

As Scouts we are guided by these values:

| | |
|---------------------|--|
| Integrity | We act with integrity; we are honest, trustworthy and loyal. |
| Respect | We have self-respect and respect for others. |
| Care | We support others and take care of the world in which we live. |
| Belief | We explore our faiths, beliefs and attitudes. |
| Co-operation | We make a positive difference; we co-operate with others and make friends. |

The Scout Method

Scouting takes place when young people, in partnership with adults, work together based on the values of Scouting and:

- ☞ enjoy what they are doing and have fun
- ☞ take part in activities indoors and outdoors
- ☞ learn by doing
- ☞ share in spiritual reflection
- ☞ take responsibility and make choices
- ☞ undertake new and challenging activities

Child Protection Policy

It is the policy of The Scout Association to safeguard the welfare of all members by protecting them from physical, sexual and emotional harm.

Accordingly The Scout Association is committed to:

- taking into account in all its considerations and activities the interests and well-being of young people
- respecting the rights, wishes and feelings of the young people with whom it is working
- taking all reasonable practicable steps to protect them from physical, sexual and emotional harm
- promoting the welfare of young people and their protection within a relationship of trust.

Code of Behaviour:

- DO** put this code into practice at all times.
- DO** treat everyone with dignity and respect.
- DO** set an example you would wish others to follow.
- DO** treat all young people equally - show no favouritism.
- DO** plan activities that involve more than one other person being present, or at least are within sight and hearing of others.
- DO** follow recommended adult/young people ratios for meetings and activities.
- DO** respect a young person's right to personal privacy.
- DO** avoid unacceptable situations within a relationship of trust e.g. a sexual relationship with a youth Member over the age of consent.
- DO** have separate sleeping accommodation for young people, adults and Young Leaders working with a younger section.
- DO** allow young people to talk about any concerns they may have.
- DO** encourage others to challenge any attitudes or behaviours they do not like.
- DO** avoid being drawn into inappropriate attention seeking behaviour e.g. tantrums and crushes.
- DO** follow the Association's 'no alcohol' guidance when young people are in your care.
- DO** make everyone aware of the Association's child protection procedures - young people, parents/carers, Young Leaders and other helpers.
- DO** remember this code even at sensitive moments e.g. when responding to bullying, bereavement or abuse.
- DO** keep other Leaders informed of where you are and what you are doing.
- DO** remember someone else might misinterpret your actions, no matter how well-intentioned.
- DO** take any allegations or concerns of abuse seriously and refer immediately

DO NOT trivialise abuse.

DO NOT form a relationship with a young person that is an abuse of trust.

DO NOT permit abusive peer activities e.g. initiation ceremonies, bullying.

DO NOT drink alcohol when you are directly responsible for young people and never allow young people on Scouting activities to drink alcohol.

DO NOT engage in inappropriate behaviour or contact - physical, verbal, sexual.

DO NOT play physical contact games with young people.

DO NOT make suggestive remarks or threats to a young person, even in fun.

DO NOT use inappropriate language – writing, phoning, email or internet.

DO NOT let allegations, suspicions, or concerns about abuse go unreported.

DO NOT just rely on your good name to protect you.

If you have a concern about a young person's safety and well being:

- 1) Immediately tell your Group Scout Leader or District Commissioner
- 2) Write careful notes of what you witnessed, heard or was told
- 3) Sign, date and pass your notes to your District Commissioner
- 4) Ensure that no Scouting situation arises which could cause any further concern

If a young person tells you about abuse by someone else:

- 1) Allow the young person to speak without interruption, accepting what is said
- 2) Offer immediate understanding and reassurance, while passing no judgement
- 3) Advise that you will try to offer support but that you must pass the information
- 4) Immediately tell your Group Scout Leader or District Commissioner
- 5) Write careful notes of what was said; use actual words wherever possible
- 6) Sign, date and pass your notes to your District Commissioner

Ensure that no Scouting situation arises which could cause any further concern

The full Scout Child Protection Policy can be seen at www.scouts.org.uk/about-us/key-policies/child-protection-policy/

Land Registry Entry

OFFICIAL COPY OF REGISTER ENTRIES

This official copy shows the entries subsisting on the register on 30 September 2005 at 10:57:40. This date must be quoted as the 'search from date' in any official search application based on this copy.

Under s.67 of the Land Registration Act 2002, this copy is admissible in evidence to the same extent as the original.

Issued on 30 September 2005.

This title is dealt with by Land Registry Weymouth Office.

Land Registry

Title Number : **HP631576**

Edition Date : 29 September 2005

A: Property Register

This register describes the land and estate comprised in the title.

HAMPSHIRE NEW FOREST

1. 22.11.2001: The **Freehold** land shown edged with red on the plan of the above Title filed at the Registry and being Fordingbridge Scout Hut, Roundhill, Fordingbridge, (SP6 1AQ)

B: Proprietorship Register

This register specifies the class of title and identifies the owner. It contains any entries that affect the right of disposal.

Title Possessory

1. 02.07.2001: **FIRST PROPRIETOR**: RICHARD ALAN SPEKING of 19, Church Street, Fordingbridge, Hampshire SP6 1BB and THERESA ALLAN ROBERT THOMAS of Woodford House, Bantlebeath, Fordingbridge, Hampshire SP6 1PS and DAVID HENRY JOHN HODGKINSON of 16 Mayfly Close, Fordingbridge, Hampshire SP6 1LQ as Trustees of Fordingbridge Scout Group.
2. 12.07.2001: **RESTRICTION**: No disposition by a title proprietor of the land not being a trust corporation, under which capital money arises is to be registered except under an order of the Registrar or the Court.
3. 12.09.2005: **PRESENT PROPRIETOR**: THE SCOUT ASSOCIATION (UK) CORPORATION of Gilwell Park, Enfield, London N4 1JH.

Location

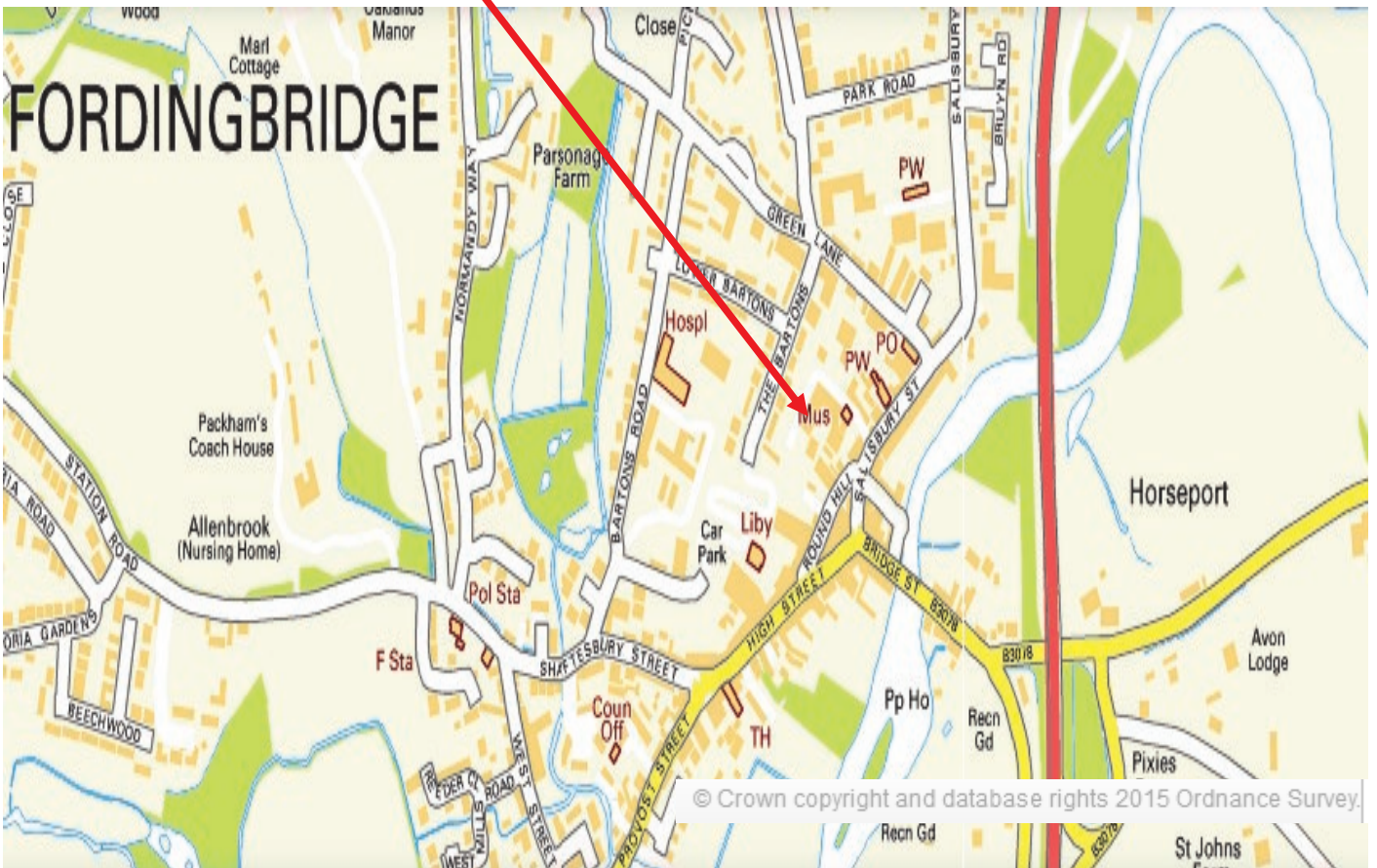
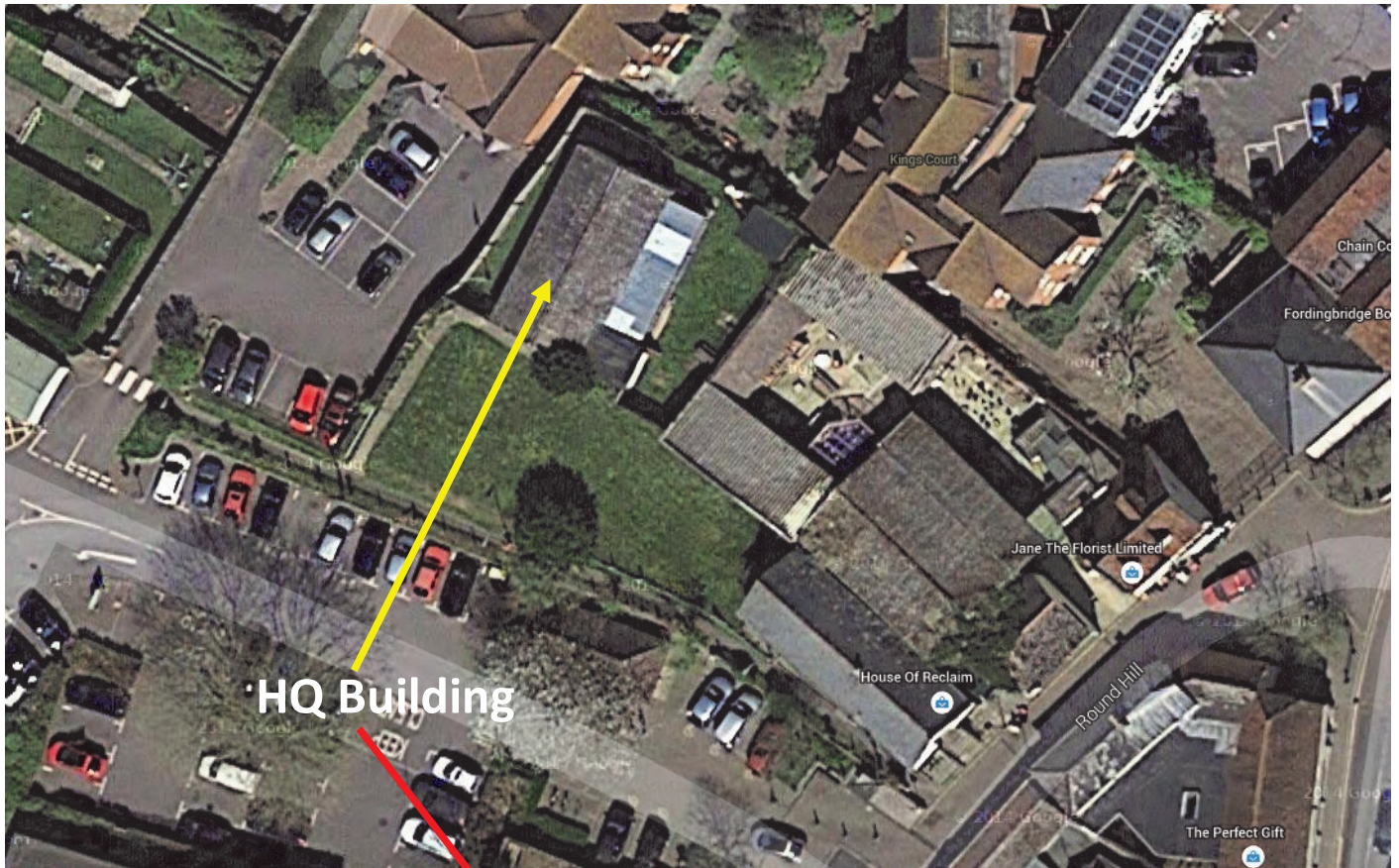

Scouting activities



Meeting Nights

SCOUTS
1st Fordingbridge Scout
Group

BEAVERS



Wednesday 6pm - 7.15pm
6 - 8 years

cubs

Tuesday 6.30pm - 8pm
8 - 10½ years



SCOUTS



Thursday 7.15pm - 9.30pm
10½ - 14 years

EXPLORERS

Friday 7.30pm - 9.30pm
14 - 18 years



Funding Partners and Supporters who



have supported us so far, thank you



Ringwood and Fordingbridge



Fordingbridge



Vale of Avon Lodge No. 4589



Pax Hill Lodge No. 9878



Customers of SJC



Ringwood



SALISBURY

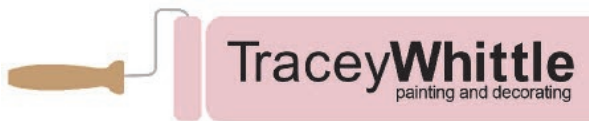



**1st Fordingbridge
Scout Group**

PLEASE

Help Improve our HQ

**Any help that can give us towards
achieving our ultimate dream,
would be very much appreciated.**

Thank You

For further information, please contact either

Martin Smethers *Group Chairman*

Telephone: (L) 01425 652196 or (M) 07860 352279

email: martin@fordingbridgescouts.org

or

Tim Reed *Group Scout Leader*

Telephone: (L) 01425 650961 or (M) 07738 003626

email: tim@lastminutescouts.com

Registered Charity number 1024329



Telephone 01425 652196